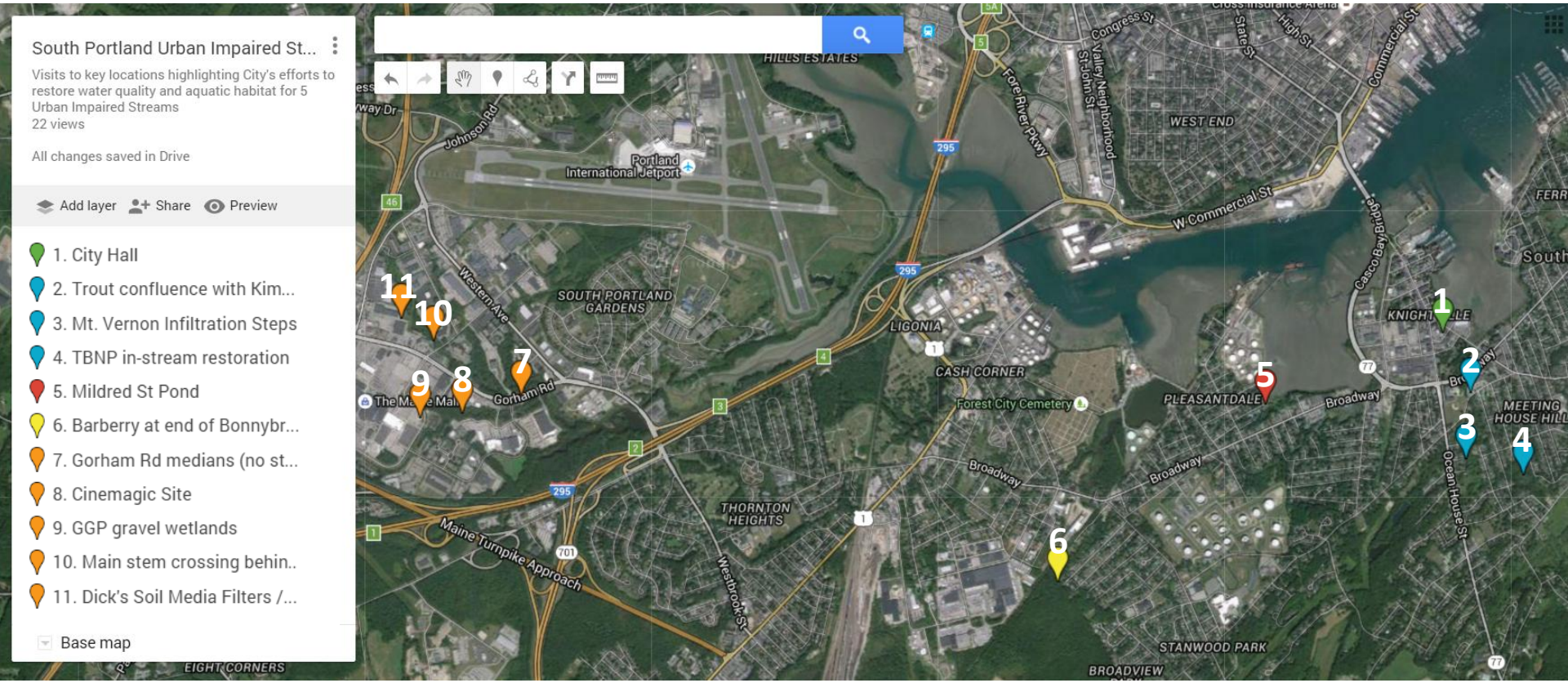South Portland City Council Urban Impaired Streams Tour 6/13/16 Itinerary